WIPER BLADES
2026

WIDE RANGE – GOOD COVERAGE
ENJOY THE RAIN

WIPER BLADES PROGRAM

CLICK THROUGH

THIS DOCUMENT IS INTERACTIVE:
JUMP DIRECTLY TO THE DESIRED CONTENT

YOUR EXPERT FOR VISIBILITY 04

WIPER BLADES PROGRAM 06
- METAL WIPER 10
- CLEANTECH 2.0 & 3.0 14
- SMARTTECH 2.0 18
- EASY SET 20
- WINTER BLADES 24
- HYBRID 26
- ULTRATECH 28
- HEAVY DUTY 32
- REAR FLAT 36
- REAR PLASTIC 37

ADAPTERS & HOOKS 38
- METAL WIPER 40
- CLEANTECH 3.0 41
- SMARTTECH 2.0 42
- ULTRATECH 43
- HEAVY DUTY 44
- REAR FLAT 44
- REAR PLASTIC 47

HELLA
YOUR EXPERT
FOR VISIBILITY

HELLA – WIPER BUSINESS

BEST IN CLASS

MORE THAN 125 YEARS OF GERMAN INNOVATION

QUALITY WITHOUT COMPROMISE

CONSISTENTLY TESTED

OUT-STANDING COVERAGE

COMPREHENSIVE RANGE AND VEHICLE APPLICATION

SATISFIED CUSTOMERS

MILLIONS OF BLADES SOLD EVERY YEAR

SATISFY THE CUSTOMERS NEEDS

INSIGHTS

DISTRIBUTOR

- → Many over distributed brands
- → Too much stock / too many PN´s
- → More cars with more connections
- → Staying profitable is a challenge

MECHANIC

- → Quick selection and easy-fit
- → Latest coverage
- → Easy to sell to end-users
- → Competitive pricing

RETAIL

- → Find right PN fast → fit fast
- → Silent and long lasting
- → Cool design
- → Pricing

NEEDS

→ Easy to buy → easy to sell
→ Small ranges / maximum coverage
→ More profit
→ Latest connections & applications

→ Easy to handle
→ Lasting performance
→ Trusted brand
→ OE design (upgrade)
→ Right price

WIPER BLADES PROGRAM

METAL WIPER

High coverage
Value for money

CLEANTECH
2.0 & 3.0

Flat-Blade Technology
Multi-clips = High coverage

SMARTTECH
2.0

Flat-Blade Technology
High coverage

EASY SET

For BMW, MINI
& Mercedes-Benz

SHORTCODE

HD22
Productname and length

HYBRID

For Asian cars, Hyundai, Kia, Nissan, Honda, BMW & Mini

WINTER

Anti-Clogging Technology
Winter Rubber profile

ULTRATECH

Silicone compound
Extreme weather resistance

REAR
FLAT & PLASTIC

High coverage
Multi-clips

HEAVY DUTY

Built tough for professionals

METAL BLADES

METAL WIPER

EMMA, 32

"I am only searching for the best quality for my money"

- As mother of 2 kids Emma is focused on a valuable product for her money
- She searches for the best safety she can get for a reasonable price
- She is driving a classic car, the wipers should match the look
- A quick identificated and price reasonable rear wiper is as well important

METAL WIPER

FULL COVERAGE – RIGHT PRICE – VALUE FOR MONEY

STREAK-FREE
SILENT

ALL-WEATHER
SAFETY

You can always rely on metal wiper blades from HELLA. The blades' rubber lips are coated with graphite so that they can be constantly exposed to the most intense stresses. In addition, the design minimises annoying wind noise. This means smooth and quiet operation with longer lasting performance, which in return improves safety and driving comfort.

HELLA offers: Value for money, less PN´s – full coverage, recyclable carton packaging

EASY CHANGE
EASY TO FIT

SHORT CODE	HELLA P/N	LENGTH	ADAPTERS
S13	858083131	13"	F2017, 1269
S14	858083141	14"	F2017, 1269
S15	858083151	15"	F2017, 1269
S16	858083161	16"	F2017, 1269
S18	858083181	18"	F2017, 1269
S19	858083191	19"	F2017, 1269
S20	858083201	20"	F2017, 1269
S21	858083211	21"	F2017, 1269
S22	858083221	22"	F2017, 1269
S24	858083241	24"	F2017, 1269
S26	858 083261	26"	F2017, 1269
S28	858083281	28"	F2017, 1269
S11P	858083111	11"+11"	F2017, 1269
S16P	858083801	16"+16"	F2017, 1269
S18P	858083811	18"+18"	F2017, 1269
S19/21P	858083821	19"+21"	F2017, 1269
S14P	858083831	14"+14"	F2017, 1269
S20P	858083841	20"+20"	F2017, 1269
S22P	858083851	22"+22"	F2017, 1269
S1421P	858083861	14"+21"	F2017, 1269
S1424P	858083871	14"+24"	F2017, 1269

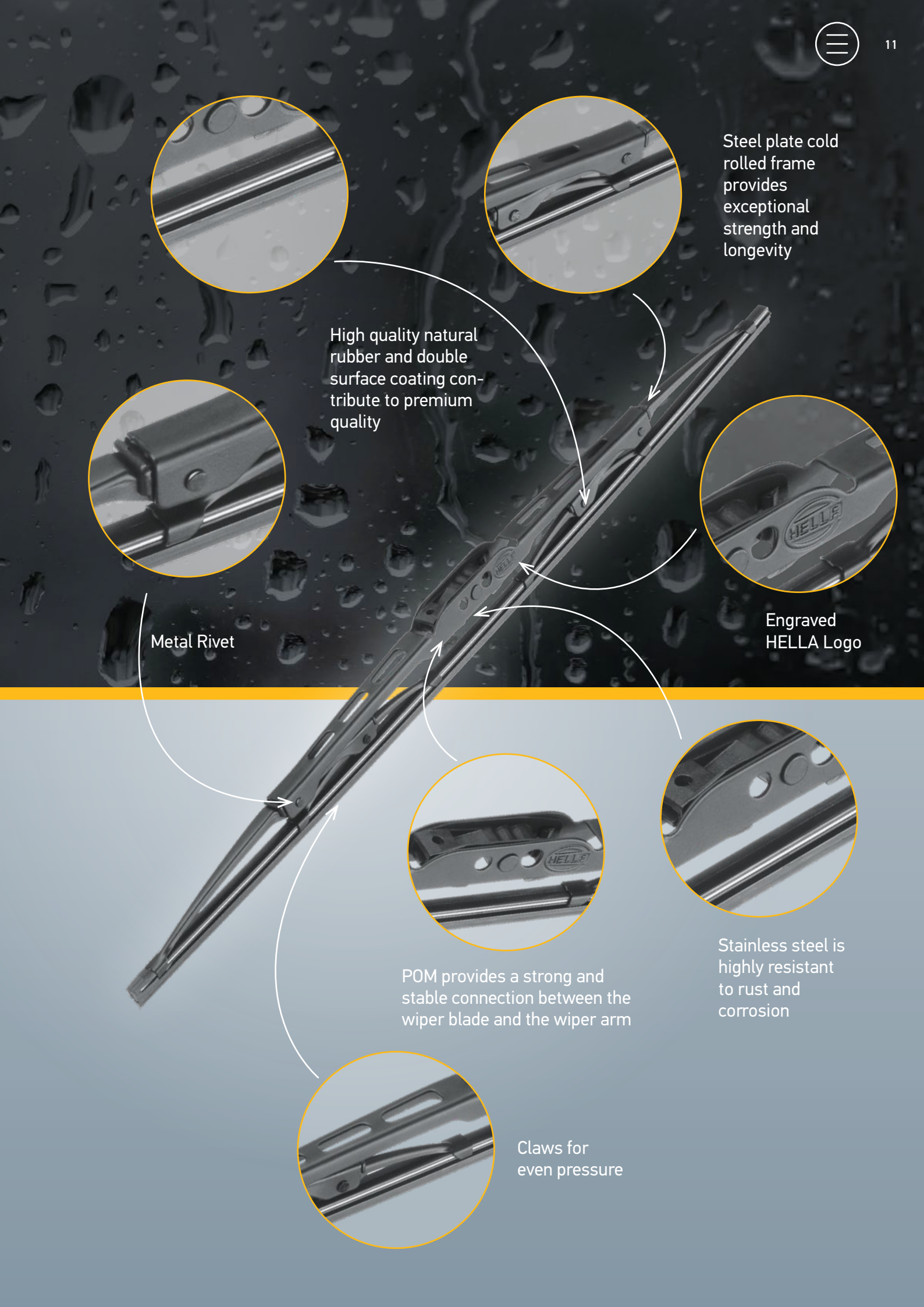
Steel plate cold rolled frame provides exceptional strength and longevity
High quality natural rubber and double surface coating contribute to premium quality
Metal Rivet
Engraved HELLA Logo
POM provides a strong and stable connection between the wiper blade and the wiper arm
Stainless steel is highly resistant to rust and corrosion
Claws for even pressure

AERO-DYNAMIC FLAT BLADES

CLEANTECH 2.0 & 3.0, SMARTTECH 2.0, EASY SET

LUCAS, 38

"Only the best is good enough for my car!"

- → Focused on high-tech products for his car
- → Prefers smart products which are easy and quick to install
- → An easy product identification and purchasing as set or in combination is even better

CLEANTECH 2.0

AERODYNAMIC DESIGN, NANO COATED RUBBER & MULTI CLIP SYSTEM

EASY TO FIT

AERODYNAMIC PERFORMANCE

EXTENDED COVERAGE

TEF-VANTAGE COATING

The Cleantech 2.0. wiper blades from HELLA are available for almost every vehicle model. No matter whether you only drive occasionally or are constantly on the road: it is vital to see the road clearly. High-quality wiper blades are therefore essential. They do an excellent job of cleaning the car's windscreen and are designed to keep wind noise to a minimum.

HELLA offers: multi-adapters in pack: high coverage

EASY CHANGE
LONGER LIFETIME*

EASY TO FIT
MULTI-CLIP SYSTEM

SHORT CODE	HELLA P/N	LENGTH	ADAPTERS
CT14	358054141	14"	3A, 3F, 3H-8, 3T
CT15	358054151	15"	3A, 3H-8
CT16	358054161	16"	3A, 3B, 3F, 3H-8, 3T
CT17	358054171	17"	3A, 3B, 3F, 3H-8, 3H-9
CT18	358054181	18"	3A, 3B, 3F, 3H-8, 3T, 3U, 3H-9
CT19	358054191	19"	3A, 3B, 3F, 3H-8, 3U, 3H-9
CT20	358054201	20"	3A, 3B, 3F, 3H-8, 3T
CT21	358054211	21"	3A, 3B, 3F, 3H-8, 3H-9
CT22	358054221	22"	3A, 3B, 3C, 3F, 3H-8, 3U, 3T, 3H-9
CT23	358054231	23"	3A, 3B, 3F, 3H-8
CT24	358054241	24"	3A, 3B, 3C, 3F, 3H-8, 3T, 3U, 3H-9
CT26	358054261	26"	3A, 3B, 3F, 3H-8, 3T, 3U
CT28	358054281	28"	3A, 3B, 3H-8, 3T, 3U
CT30	358054301	30"	3A, 3B, 3F, 3H-8, 3T
CT32	358054321	32"	3B, 3F, 3H-8

Nano Coated
Rubber
Interchangeable
multi-clip system
HELLA logo
printed on
the cap

CLEANTECH 3.0

COMING SOON

MORE FLEXIBILITY FOR STYLISH AERODYNAMIC FLAT BLADE DESIGN

EASY TO FIT

AERODYNAMIC PERFORMANCE

EXTENDED COVERAGE

TEF-VANTAGE COATING

High tech for the windscreen: the hingeless CleanTech 3.0 aerodynamic wiper blades ensure superior wiping results. The aerodynamic spoiler prevents the windscreen wiper from being lifted by the airstream. The tef-vantage-coated flat bar wipers glide smoothly over the glass with even contact pressure, ensured and tested in 1.000.000 wiping cycles. The tef-vantage-coating gives the wipers a longer lifetime compared to CleanTech 2.0. Various adapters ensure a high level of vehicle coverage and easy installation.

HELLA offers: Short range, multi-adapters in pack: high coverage

EASY CHANGE
LONGER LIFETIME*

EASY TO FIT
MULTI-CLIP SYSTEM

SHORT CODE	HELLA P/N	LENGTH	ADAPTERS
CT14	358337141	14"	U,B,R,D,F,C,G,H,Z,T,Y
CT15	358337151	15"	U,B,R,C,G,T,Y
CT16	358337161	16"	U,B,R,D,A,F,C,G,H,Z,T,Y
CT17	358337171	17"	U,B,R,D,A,F,C,G,H,Y,T
CT18	358337181	18"	U,B,R,D,A,F,C,G,H,M,Y,T,L
CT19	358337191	19"	U,B,R,D,A,F,C,G,M,Y,T
CT20	358337201	20"	U,B,R,D,A,F,C,G,H,T
CT21	358337211	21"	U,B,R,D,A,F,C,G,Y,T
CT22	358337221	22"	U,B,R,D,E,A,F,C,G,Y,H,T
CT23	358337231	23"	U,B,R,D,A,F,C,G,T
CT24	358337241	24"	U,B,R,D,A,F,C,G,Y,H,Z,T,L
CT26	358337261	26"	U,B,R,D,A,C,G,H,M,T
CT28	358337281	28"	U,B,R,A,C,G,H,M
CT30	358337301	30"	U,B,R,D,A,F,C,G,H,T
CT32	358337321	32"	A,D,F,C,G,T

HELLA logo printed on the cap
Grade A+ rubber with teflon and graphite coating
Interchangeable multi-clip system
Steel spring applies uni-form pressure

SMARTTECH 2.0

COMING SOON

MORE FLEXIBILITY FOR STYLISH AERODYNAMIC FLAT BLADE DESIGN

AERODYNAMIC PERFORMANCE

EXTENDED COVERAGE

NANO-TECHNOLOGY

HELLA Smarttech 2.0 windshield wiper-blades cover more than 90 % of the European vehicle market. They can be fit on vehicles originally equipped with beam-blades or as an upgrade to replace standard metal wipers. Fitting is fast and easy thanks to the clever Easychange system. Each reference includes 3 in 1 adapter and symmetrical design with aerodynamic spoiler to maximize coverage.

HELLA offers: Short range, 3 in 1 adapter: high coverage

SHORT CODE	HELLA P/N	LENGTH	ADAPTERS
ST35U	358405141	14"	E5
ST38U	358405151	15"	E5
ST40U	358405161	16"	E5
ST43U	358405171	17"	E5
ST45U	358405181	18"	E5
ST48U	358405191	19"	E5
ST50U	358405201	20"	E5
ST53U	358405211	21"	E5
ST55U	358405221	22"	E5
ST60U	358405241	24"	E5
ST65U	358405261	26"	E5
ST70U	358405281	28"	E5

Symmetrical design with aerodynamic spoiler, one wiper for LHD & RHD
Stainless steel flexor ensures uniform pressure
3 in 1 adapter, easy assemble with high application rates
High quality natural rubber and double surface coating contribute to premium Smarttech wiper quality
HELLA logo on both end caps

EASY SET

COMING SOON

MORE FLEXIBILITY FOR STYLISH AERODYNAMIC FLAT BLADE DESIGN

AERODYNAMIC PERFORMANCE

EXTENDED COVERAGE

NANO-TECHNOLOGY

Vehicle-oriented adaption for maximum compatibility: Our products are designed with a vehicle-specific adaptation, ensuring a perfect fit for your car model.
Each unit comes with a pre-mounted adapter, allowing for direct matching on the vehicle without additional modifications. Installation is quick and effortless, making the fitting process easy even for non-professionals.
The set includes components for both the driver and passenger side, providing a complete solution straight out of the box.

EASY SET WIPER BLADES for BMW, MINI & Mercedes Benz with pre-mounted adapter

EASY CHANGE
SPECIFIC FIT

PRODUCT PICTURE	SHORT CODE	HELLA P/N	LENGTH INCH	LENGTH MM	ADAPTER
	4548A1	**358053661**	18" + 19"	450 mm + 475 mm	A
	5050A1	**358053691**	20" + 20"	500 mm + 500 mm	
	6053A1	**358053651**	24" + 21"	600 mm + 530 mm	
	5050D1	**358053671**	20" + 20"	500 mm + 500 mm	D
	5545D1	**358053551**	22" + 18"	550 mm + 450 mm	
	6045D1	**358053751**	24" + 18"	600 mm + 450 mm	
	6048D1	**358053681**	24" + 19"	600 mm + 475 mm	
	6560D1	**358053621**	26" + 24"	650 mm + 600 mm	
	7065D1	**358053611**	28" + 26"	700 mm + 650 mm	
	6558D1	**358053721**	26" + 23"	650 mm + 580 mm	
	6565B1	**358053711**	26" + 26"	650 mm + 650 mm	B
	6048B1	**358053561**	24" + 19"	600 mm + 475 mm	

HELLA logo tooling on both ends
Stainless steel flexor ensures uniform pressure
High quality natural rubber and double surface coating contribute to premium Easy Set wiper quality
High quality natural rubber and double surface coating
2 possible spoiler designs according to OE standards

EASY SET

PRODUCT PICTURE	SHORT CODE	PART NUMBER	LENGTH INCH	LENGTH MM	ADAPTER
	5853F2	**358053591**	23" + 21"	575 mm + 530 mm	F
	6050F2	**358053601**	24"+20"	600 mm + 500 mm	
	6058J2	**358053741**	24" + 23"	600 mm + 575 mm	J
	6543K1	**358053731**	26" + 17"	650 mm + 425 mm	K
	6545E1	**358053581**	26" + 18"	650 mm + 450 mm	E
	6548C1	**358053571**	26" + 19"	650 mm + 475 mm	C
	6560G2	**358053641**	26" + 24"	650 mm + 600 mm	G
	7045G2	**358053631**	28" + 18"	700 mm + 450 mm	

EASY SET wiper blades for BMW, MINI & Mercedes Benz
With premounted adapter

HOOK
9 mm x 3 mm

ADAPTER A

HOOK
9 mm x 4 mm

ADAPTER A

SIDE LOCK
22 mm

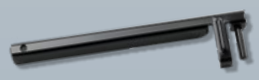

ADAPTER B + E

PUSH BUTTON
19 mm

ADAPTER C

TOP LOCK
16 mm

ADAPTER F

PINCH TAB A
BMW 15 MM

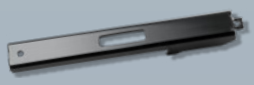

ADAPTER D + J

LIFT & SLIDE
Mercedes-Benz

ADAPTER G

MULTI HOOK
.

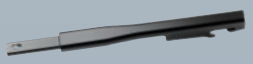

ADAPTER K

WINTER

MORE FLEXIBILITY WITH WINTER CONDITIONS PERFORMANCE

AERODYNAMIC PERFORMANCE

EXTENDED COVERAGE

NANO-TECHNOLOGY

The extremely resistant HELLA Winter Wiper Blades are optimised for adverse conditions, such as snow, sleet and road salt, and always ensure a perfect view, even in winter. The wiper lips' special rubber compound is particularly resistant and offers a streak-free wiping experience even in sleet.

The robust wiper construction, based on the design of original wipers, guarantees long durability and perfect function at all times. The easy-to-fit HELLA Winter Wiper Blades are available for various vehicle types.

Solid rubber cover construction

EASY CHANGE
ORIGINAL DESIGN
ANTI-CLOGGING TECHNOLOGY

SHORT CODE	HELLA P/N	LENGTH	ADAPTERS
W35	358004141	14"	3A, 3B-2, 3H-8, 3C, 3F
W40	358004161	16"	3A, 3B-2, 3H-8, 3C, 3F
W45	358004181	18"	3A, 3B-2, 3H-8, 3C, 3F
W48	358004191	19"	3A, 3B-2, 3H-8, 3C, 3F
W50	358004201	20"	3A, 3B-2, 3H-8, 3C, 3F
W53	358004211	21"	3A, 3B-2, 3H-8, 3C, 3F
W55	358004221	22"	3A, 3B-2, 3H-8, 3C, 3F
W60	358004241	24"	3A, 3B-2, 3H-8, 3C, 3F

	ADAPTERS	HOOKS				ADAPTERS	HOOKS	
3A		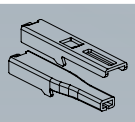 PINCH TAB	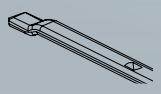 BAYONET	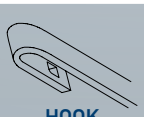 HOOK 9 mm x 3 mm 9 mm x 4 mm	3H-8		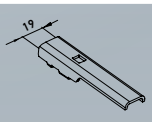 PUSH BUTTON 19 mm	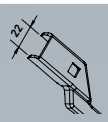 PUSH BUTTON 22 mm
3B-2		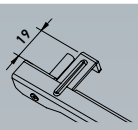 SIDE LOCK 19 mm	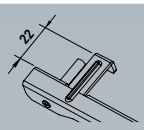 SIDE LOCK 22 mm		3F		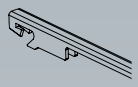 MULTI HOOK	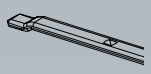 INSERT LOCK
3C-B		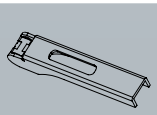 AUDI & OLD Mercedes Type	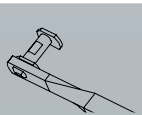 RENAULT Scenic Type					

HYBRID

MORE FLEXIBILITY FOR STYLISH OE-LIKE ALL-WHEATHER DESIGN

AERODYNAMIC PERFORMANCE

EXTENDED COVERAGE

NANO-TECHNOLOGY

Hybrid technology integrates the best design features of a conventional frame with a flat blade design giving enhanced wiping performance and therefore increasing driving safety in all weathers. Fast and easy exchange of old wiper blades thanks to the Easy-Fit system adaptors – very popular on Asian vehicle brands.

Very common on Asian cars, Hyundai, Kia, Nissan, Honda but also on BMW & Mini

EASY CHANGE
ORIGINAL DESIGN
ANTI-CLOGGING TECHNOLOGY

SHORT CODE	HELLA P/N	LENGTH	ADAPTERS
H35	358338141	14"	E3
H40	358338161	16"	E3
H43	358338171	17"	E3
H45	358338181	18"	E3
H48	358338191	19"	E3
H50	358338201	20"	E3
H53	358338211	21"	E3
H55	358338221	22"	E3
H60	358338241	24"	E3
H65	358338261	26"	E3
H70	358338281	28"	E3

	ADAPTERS	HOOKS
V11		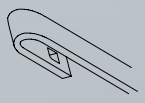 HOOK 9 mm x 3 mm
T10+		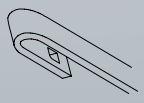 HOOK 9 mm x 3 mm

SILICONE BLADES

ULTRATECH

MARIA, 28

"My wipers have to support me even in sunny weather"

- → Lives in a country with sunny weather and high temperatures.
- → Her car reflects her modern lifestyle – the wipers should too.
- → She appreciates smart solutions – fewer parts, less hassle, more style.

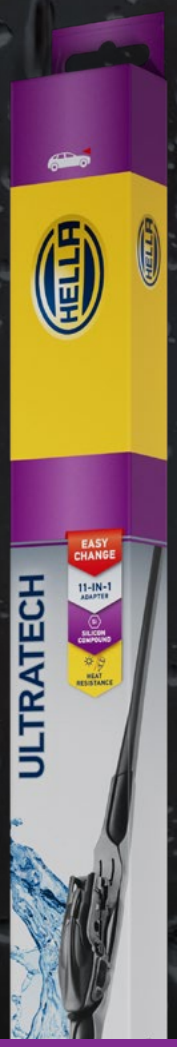

ULTRATECH

COMING SOON

PREMIUM QUALITY - SMART ADAPTER - EXTREME WEATHER RESISTANCE

PREMIUM QUALITY BLADE

UV-PROTECTION

OE-LIKE DESIGN

LASTING PERFORMANCE

Made from a premium silicone compound, the Ultratech wiper blades from HELLA effectively repel water and ice, even in the toughest conditions – enhancing visibility and safety in every season.
The aerodynamic design delivers maximum windshield contact for a smooth, streak-free wipe, while the flexible silicone maintains its elasticity even in freezing temperatures, reducing streaking and noise. Equipped with a versatile adapter, installation is quick and hassle-free.

HELLA offers: OE-like design, 11-in-1 adapter system, high resistance silicone for extreme weather in any environment

EASY CHANGE
11-IN-1 ADAPTER
SILICON COMPOUND
HEAT RESISTANCE

SHORT CODE	HELLA P/N	LENGTH	ADAPTERS
SW14A	358339141	14"	3U
SW15A	358339151	15"	3U
SW16A	358339161	16"	3U
SW17A	358339171	17"	3U
SW18A	358339181	18"	3U
SW19A	358339191	19"	3U
SW20A	358339201	20"	3U
SW21A	358339211	21"	3U
SW22A	358339221	22"	3U
SW24A	358339241	24"	3U
SW26A	358339261	26"	3U
SW28A	358339281	28"	3U

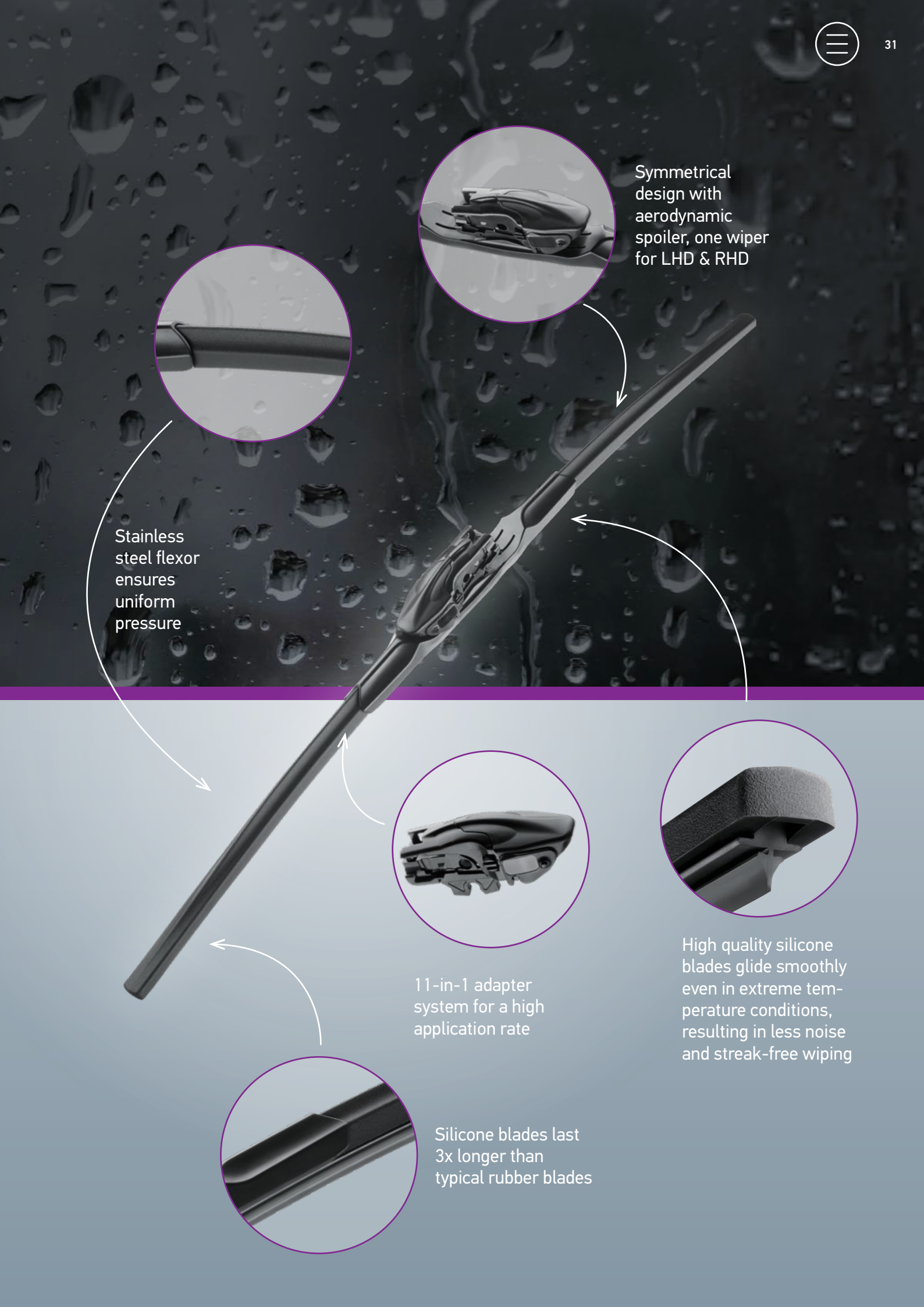
Symmetrical design with aerodynamic spoiler, one wiper for LHD & RHD
Stainless steel flexor ensures uniform pressure
11-in-1 adapter system for a high application rate
High quality silicone blades glide smoothly even in extreme temperature conditions, resulting in less noise and streak-free wiping
Silicone blades last 3x longer than typical rubber blades

HEAVY DUTY BLADES

HEAVY DUTY

MARC, 50

"The wipers have to suit the daily challenges"

- → Focus on long-lasting performance.
- → Additional benefits which support the daily work are a purchase argument.
- → Steel plate cold rolled frame provides exceptional strength and longevity

HEAVY DUTY

MORE FLEXIBILITY FOR LASTING PERFORMANCE

LASTING PERFORMANCE

SPRAY BAR INCLUDED

HIGH QUALITY STEEL FRAME

HELLA Heavy Duty Wipers defy even the most adverse conditions and heavy loads when used continuously every day on the road or in agriculture, and they reliably ensure a clear view in every situation. Nothing can shake the wipers that easily, thanks to the sturdy, high-quality steel frame. The reinforced heavy-duty rubber compound ensures long durability and optimum wiping results even in harsher environmental conditions, important attributes for agricultural vehicles in particular. Also available with an integrated spray nozzle for an even better wiping experience.

HELLA offers: Complete range, sets with spray-bars for specific applications

EASY CHANGE
BUILT TOUGH
EASY TO FIT

SHORT CODE	HELLA P/N	LENGTH	ADAPTERS
HD20	191398201	20"	PA507, PA106, PA107
HD22	191398221	22"	PA507, PA106, PA107, PA120, PA918
HD24	191398241	24"	PA041, PA318, PA916, PA219
HD26	191398261	26"	PA041, PA318, PA219
HD28	191398281	28"	PA041, PA318, PA219
HD32	191398321	32"	PA901, PA902, PA912, PA911
HD36	191398361	36"	PA910, PA914, PA919
HD40SP	191398401	40"	PA910, PA914, PA919
HS40SH	191398402	40"	PA419

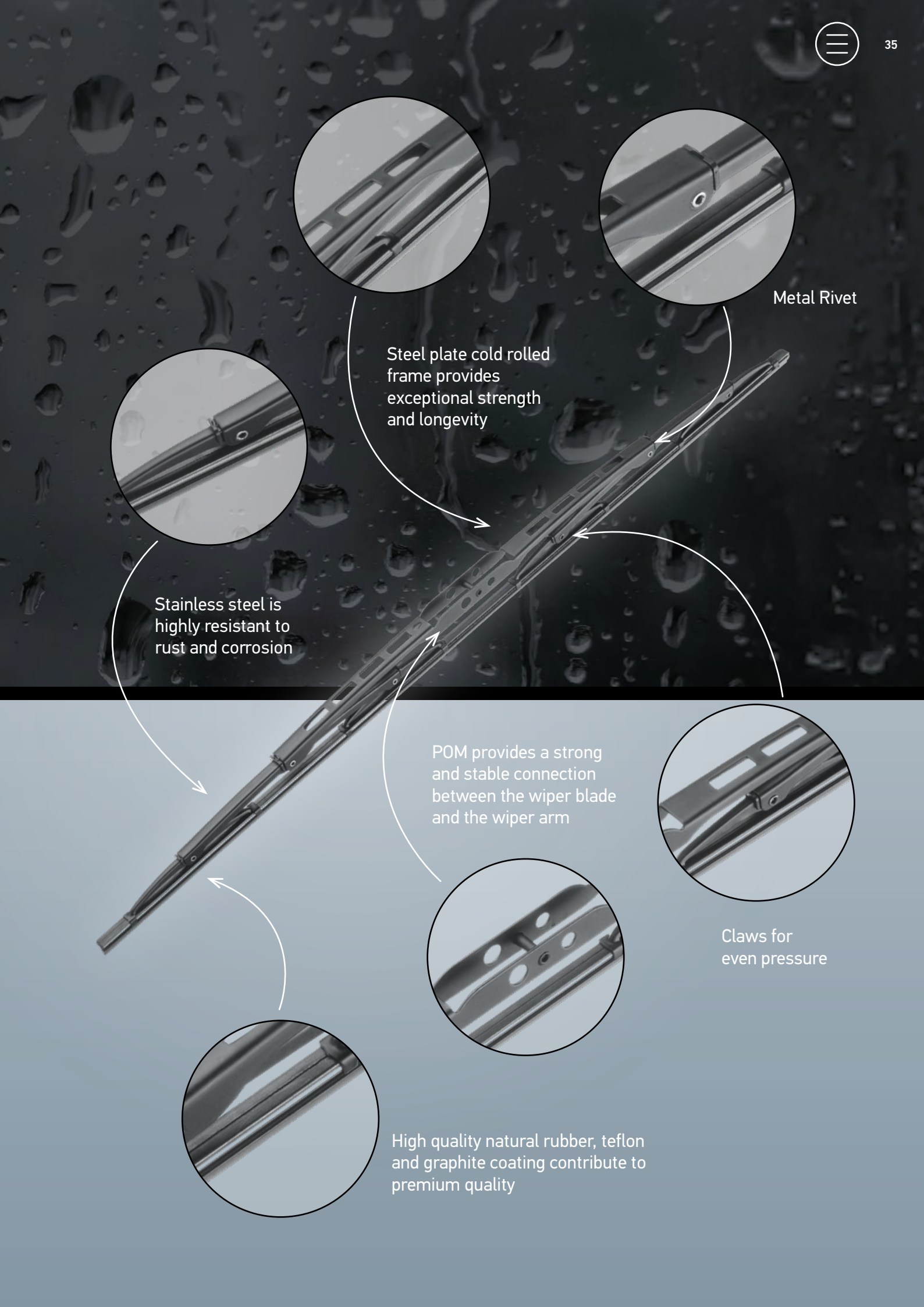
Metal Rivet
Steel plate cold rolled frame provides exceptional strength and longevity
Stainless steel is highly resistant to rust and corrosion
POM provides a strong and stable connection between the wiper blade and the wiper arm
Claws for even pressure
High quality natural rubber, teflon and graphite coating contribute to premium quality

REAR FLAT

MORE FLEXIBILITY FOR REAR SPECIFIC OE-LIKE FLAT DESIGN

EASY TO FIT

EXTENDED COVERAGE

MULTI-CLIP-SYSTEM

State-of-the-art technology for the rear window: thanks to their nano-coating, the HELLA Rear Flat Wiper Blades ensure outstanding wiping results in rain, snow and spray water, and all that with extremely low wear. The extremely flat, aerodynamic wiper blades are based on the design of modern original equipment wipers, so they cut a fine figure at the rear of any vehicle. Thanks to the Easychange system with modular adapters, the wipers can be mounted in just a few simple steps and used on numerous different vehicles.

HELLA offers: Value for money, less PN´s – full coverage, recyclable carton packaging

EASY CHANGE
MULTI-CLIP SYSTEM
EXTENDED COVERAGE

SHORT CODE	HELLA P/N	LENGTH	ADAPTERS
RF10	358179101	10"	7A, 7C, 7E
RF11	358179111	11"	7A, 7C, 7D, 7E
RF13	358179131	13"	7A, 7C, 7D, 7E, 7J
RF14	358179141	14"	7A, 7B, 7I
RF15	358179151	15"	7A, 7C, 7D, 7J
RF16	358179161	16"	7A, 7D, 7E, 7J
RF17	358179171	17"	7A, 7C
RF18	358179181	18"	7A, 7D

REAR PLASTIC

MORE FLEXIBILITY FOR REAR-SPECIFIC OE-LIKE DESIGN

EASY TO FIT

EXTENDED COVERAGE

MULTI-CLIP-SYSTEM

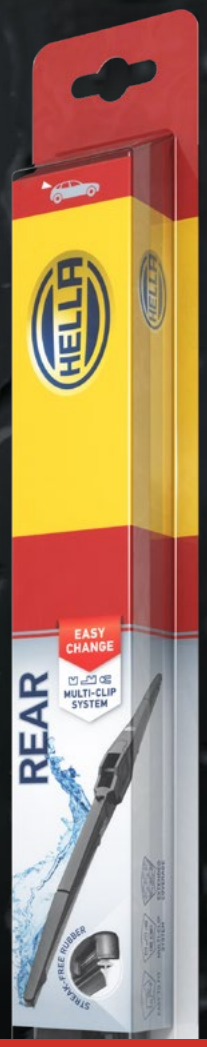

For optimum visibility out of the rear window: HELLA Rear-Flat Plastic Wiper Blades are the ideal solution for numerous vehicles and cover up to 20 % of the vehicle fleet. The special nano-coating not only ensures an optimal, streak-free wiping result, even under adverse conditions, but also guarantees a very long service life. The specially developed, lightweight material is exceptionally robust and resistant. The modern aerodynamic flat bar design is inspired by original wipers. Thanks to the innovative multi-adapter system, the wipers can be used universally on many vehicles and, thanks to Easy-Fit, can be fitted in just a few simple steps.

HELLA offers: Short range of rear plastic wipers, Multi-adapters, less PN´s – full coverage

EASY CHANGE
MULTI-CLIP SYSTEM

SHORT CODE	HELLA P/N	LENGTH	ADAPTERS
RP10	358182101	10"	5A, 5B
RP11	358112911	11"	5A, 5B
RP12	358112921	12"	5A, 5B, 5E
RP14	358112931	14"	5A, 5B, 5C, 5D
RP16	358112941	16"	5A, 5B, 5E

ADAPTERS AND ARMS

METAL WIPER

HOOK
9 mm x 3 mm

F2017

HOOK
9 mm x 4 mm

F2017

PIN
4.8mm (3/16“)

F2017

PIN
6.3mm (1/4“)

F2017

BAYONET
7 mm x 2.6 mm

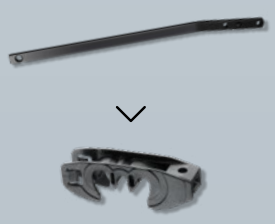

F2017

HOOK
8 mm x 3 mm

1269

HOOK
7 mm x 2.5 mm

1269

CLEANTECH 3.0

SIDE LOCK
19 mm / 22 mm

A

PINCH TAB
Type A & B

B

PUSH BUTTON
22 mm

C

INSERT LOCK
4.8 mm

U Hook

PIN LOCK

E

MULTI HOOK

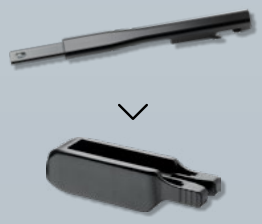

F

PUSH BUTTON
19 mm

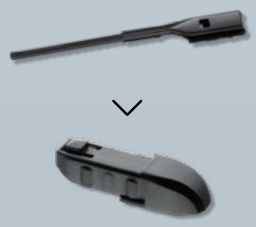

G

PUSH BUTTON
FZ

H

HAVAL SPECIAL

L

LIFT & SLIDE

M

TOP LOCK

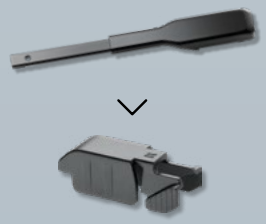

R

AEROCLIP

T

HOOK
9 mm x 4 mm / 9 mm x 3 mm

U

PUSH BUTTON
15.5 mm

Y

MULTI HOOK
FZ / MG

Z

SMARTTECH 2.0

HOOK
9 mm x 3 mm

E5

HOOK
9 mm x 4 mm

E5

BAYONET
7 mm x 2.6 mm

E5

PIN
4.8 mm

E5

PIN
6.3 mm

E5

ULTRATECH

HOOK
9 mm x 3 mm

3U

HOOK
9 mm x 4 mm

3U

SIDE LOCK
19 mm

3U

SIDE LOCK
22 mm A

3U

SIDE LOCK
22 mm B

3U

PINCH TAB
Pinch Tab A

3U

PINCH TAB
Pinch Tab B

3U

PUSH BUTTON
15 mm

3U

PUSH BUTTON
16 mm

3U

PUSH BUTTON
19 mm

3U

NEW TOP LOCK

3U

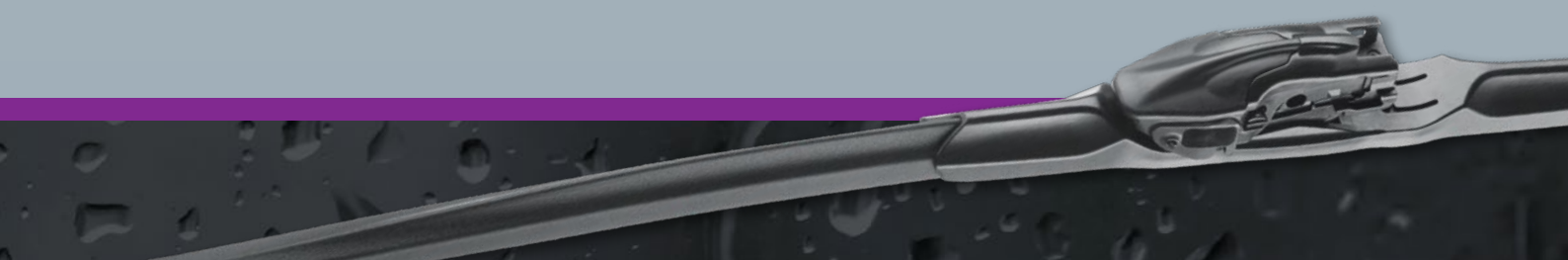

HEAVY DUTY

HOOK
12 x 4 mm

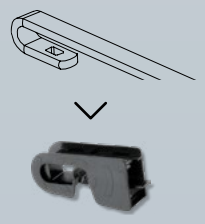

PA041

HOOK
6 x 2 mm

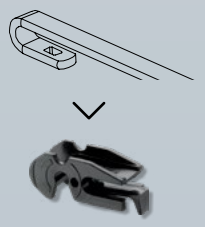

PA106

HOOK
8 x 3 mm

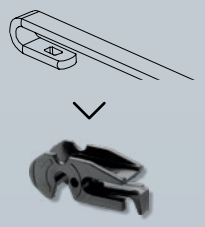

PA106

HOOK
7 x 2 mm

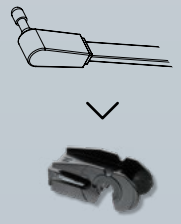

PA107

HOOK
9 x 2.5 mm

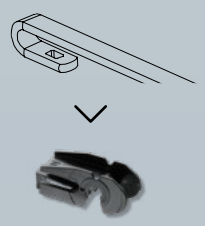

PA107

HOOK
9 x 4 mm

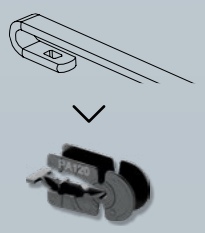

PA120

HOOK
9 x 4 mm

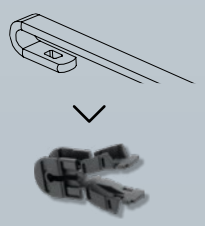

PA219

HOOK
15 x 4 mm

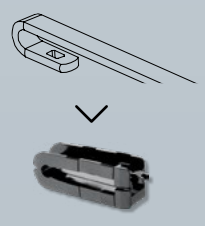

PA419

HOOK
15 x 5 mm

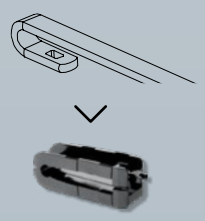

PA419

SADDLE
16.5 mm

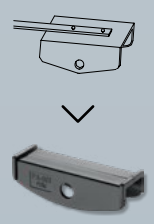

PA901

SADDLE
16.5 mm

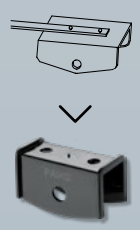

PA902

SADDLE
21 mm

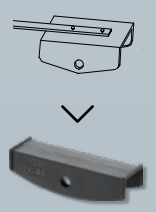

PA910

SADDLE
26 mm

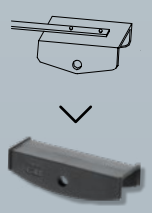

PA910

SADDLE
27 mm

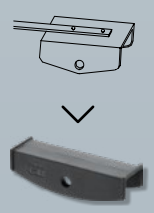

PA910

SADDLE
25 mm

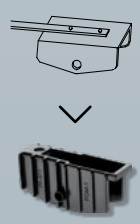

PA911

SADDLE
27 mm

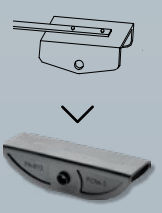

PA912

SADDLE
21 mm

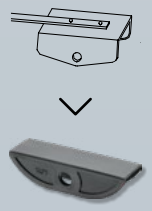

PA914

SADDLE
26 mm

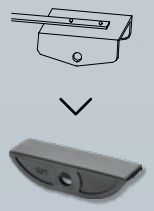

PA914

SADDLE
27 mm

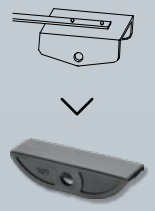

PA914

HOOK
9 x 3 mm

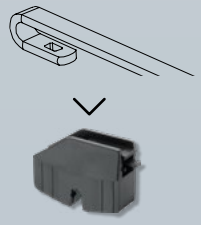

PA916

SADDLE
13.6 mm

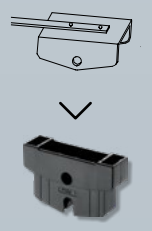

PA918

SADDLE
16.5 mm

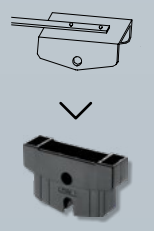

PA918

SADDLE
21 mm

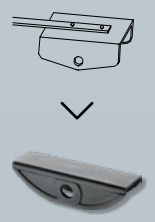

PA919

SADDLE
26 mm

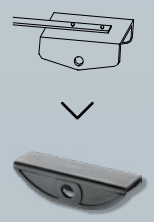

PA919

SADDLE
27 mm

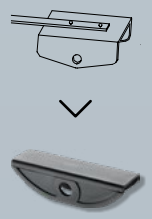

PA919

PIN
4.8 mm x 6.3 mm

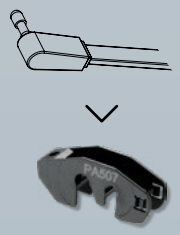

PA507

PIN
4.8 mm x 6.3 mm

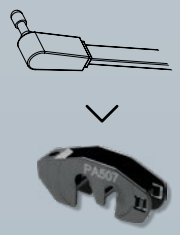

PA507

BAYONET
7 mm x 2.6 mm

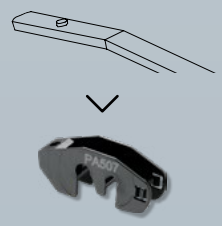

PA507

HOOK
9 x 3 mm

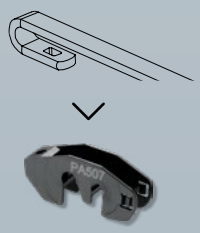

PA507

HOOK
9 x 4 mm

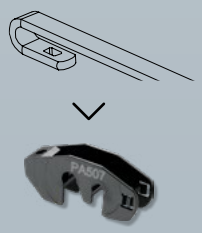

PA507

REAR FLAT

U-CLIP

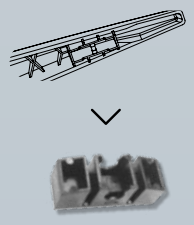

7A

DOUBLE POST

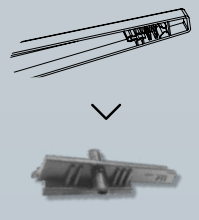

7B

PINCH TAB

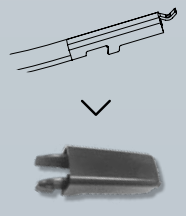

7C

SLIDER

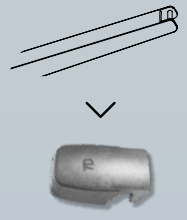

7D

TOP BUTTON

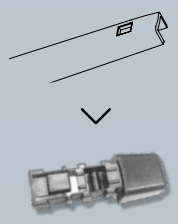

7E

SLIDER

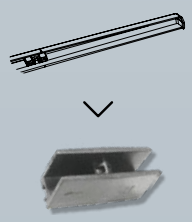

7I

CLIP

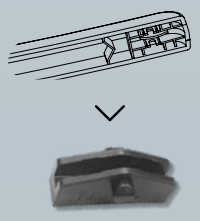

7J

REAR PLASTIC

ROCK LOCK 2

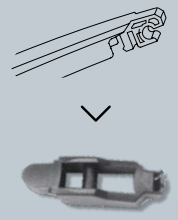

5A

ROCK LOCK 3

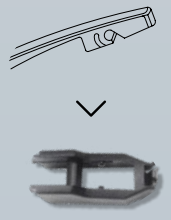

5B

SLIDE PINCH

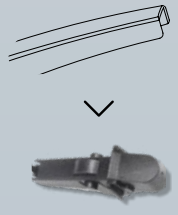

5C

SNAP CLAW L

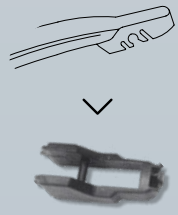

5D

SNAP CLAW H

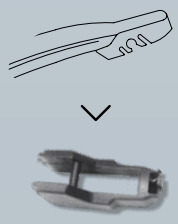

5E

HELLA Automotive Sales, Inc.
611 Highway 74 S, Suite 102
Peachtree City, GA, 30269
Tel.: +1 (877) 224-3552
Fax: +1 (770) 631-7574
www.hella.com/us/

© HELLA GmbH & Co. KGaA, Lippstadt
01.2026
Printed in Germany
Subject to technical and price modifications.